

**Your Team's
Workday Isn't
Constrained by
Effort.**

**It's Constrained
by Fragmentation.**

Your team is stuck

- searching
- switching
- restarting work all day



Knowledge
workers spend
nearly 1 full day
per week
searching for
information

McKinsey & Company



Employees switch
between apps every
20-30 seconds
(~1,000+ times/day)

Qatalog



After an
interruption, it takes
~23 minutes to
refocus

University of California (UC), Irvine

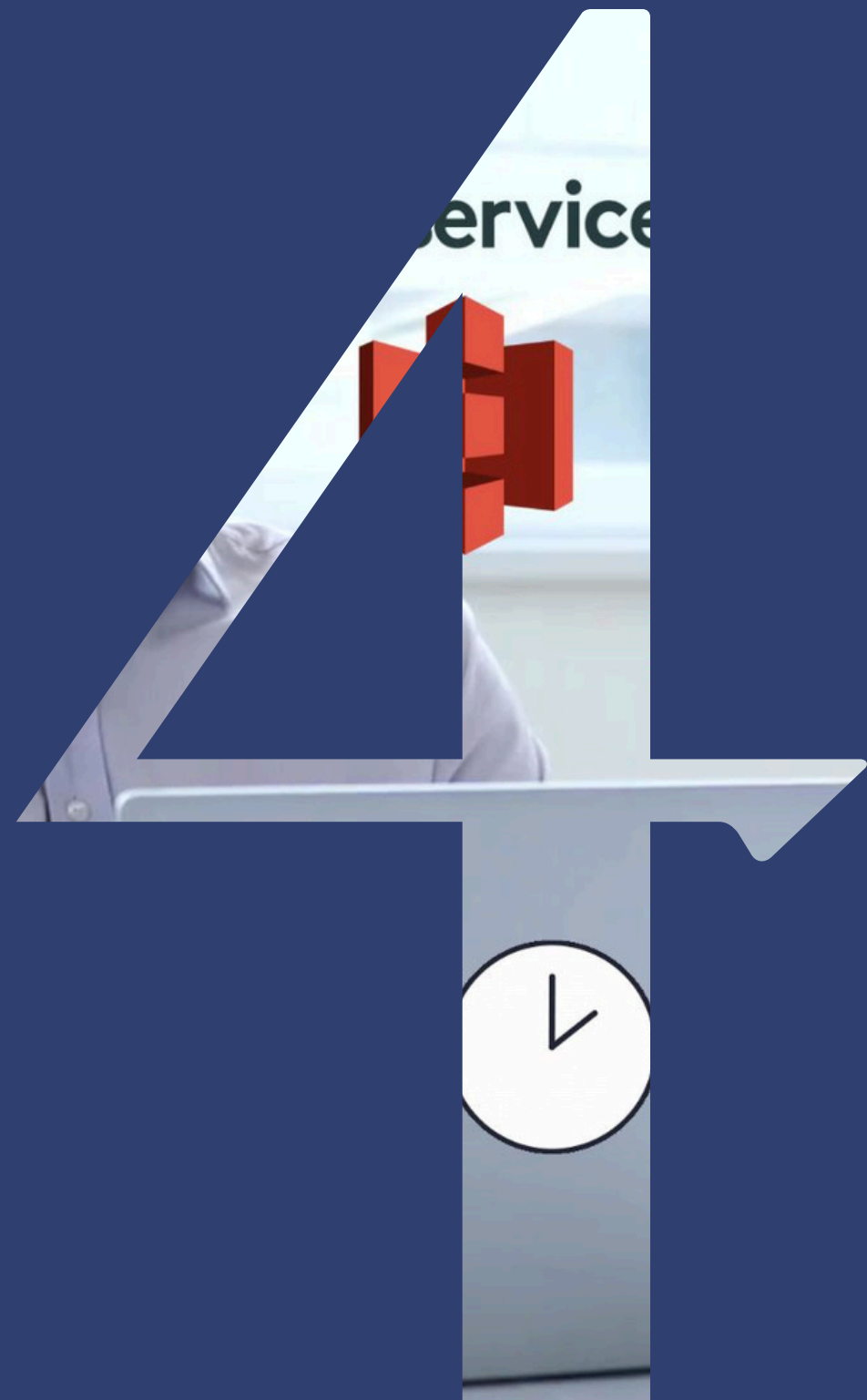

So what looks like “work”...

...is often just:

- searching
- piecing together context
- figuring out where to start

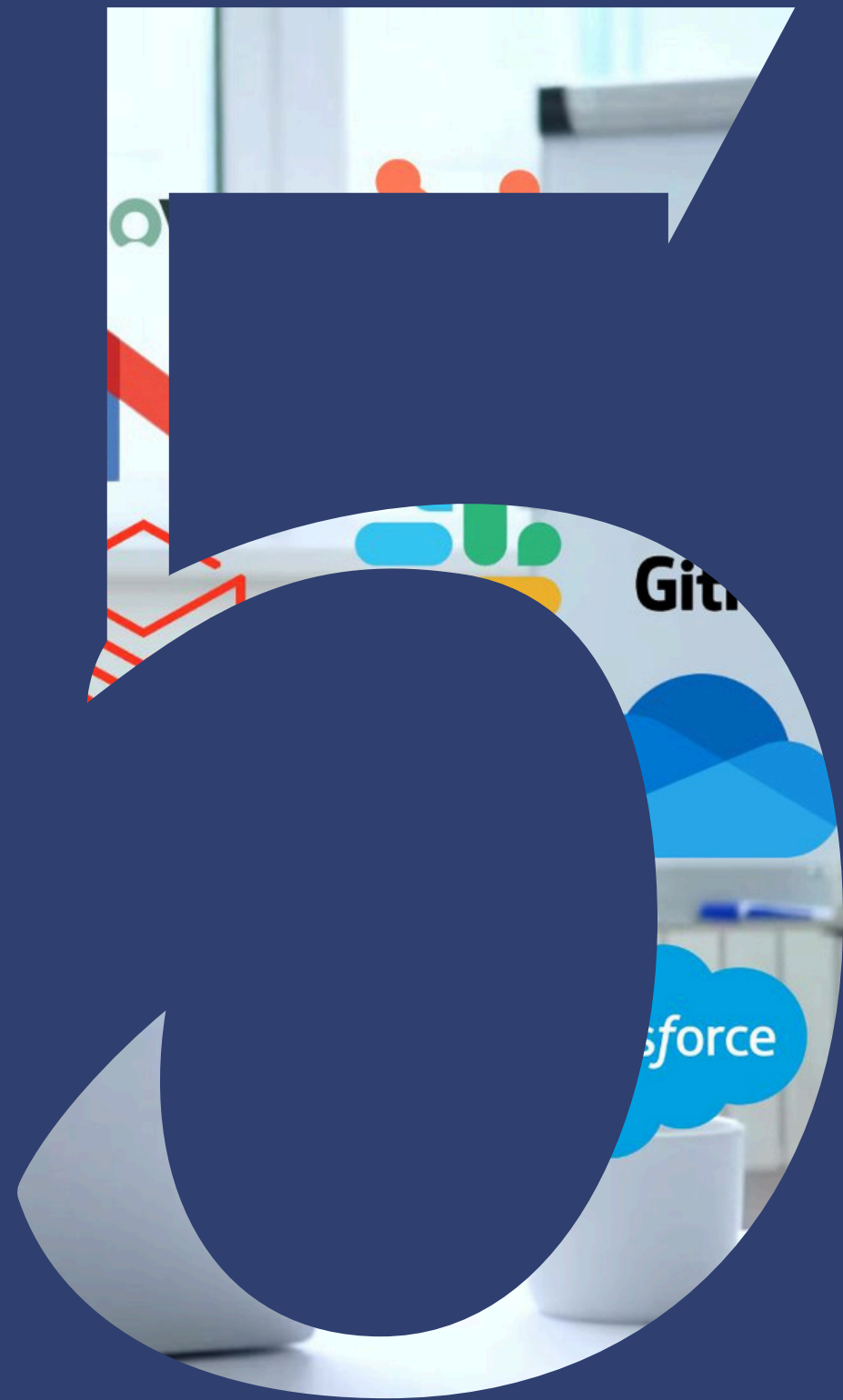

**Employees spend
~60% of their time on
“work about work”
(coordination, not
execution)**

Asana

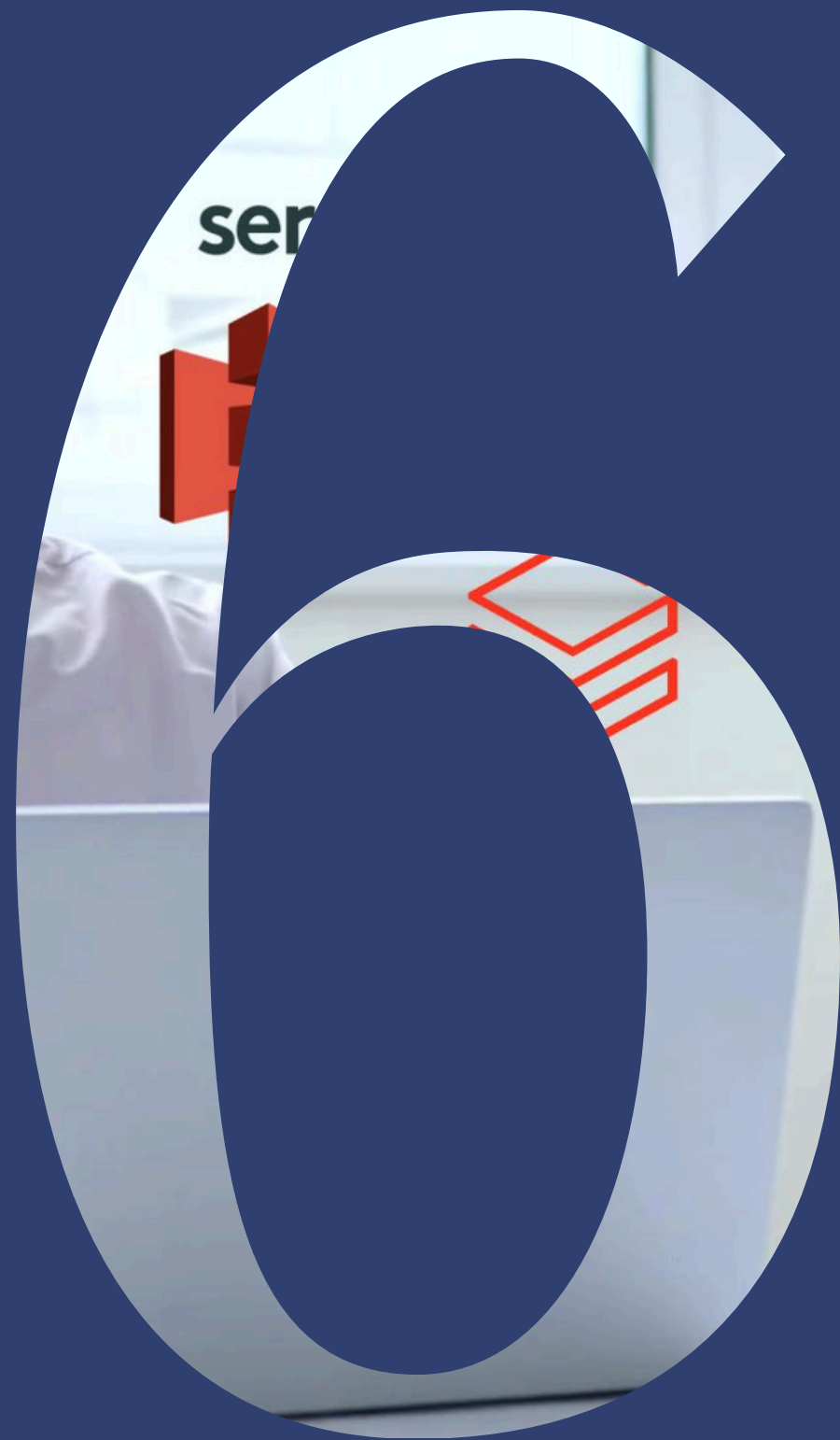

And adding more tools hasn't fixed it. It's made it worse.

More tools =

- more apps to search
- more context to rebuild
- more time lost before work begins



The real bottleneck:

Getting the right information, at the right time, across your existing work apps.



The companies pulling ahead aren't only working faster—
they're reclaiming the time wasted finding info and acting on relevant insights.



The biggest gains
come from
eliminating the
time it takes to:
**surface and use
data that already
exists.**

That's the
problem
we're solving for
enterprises.

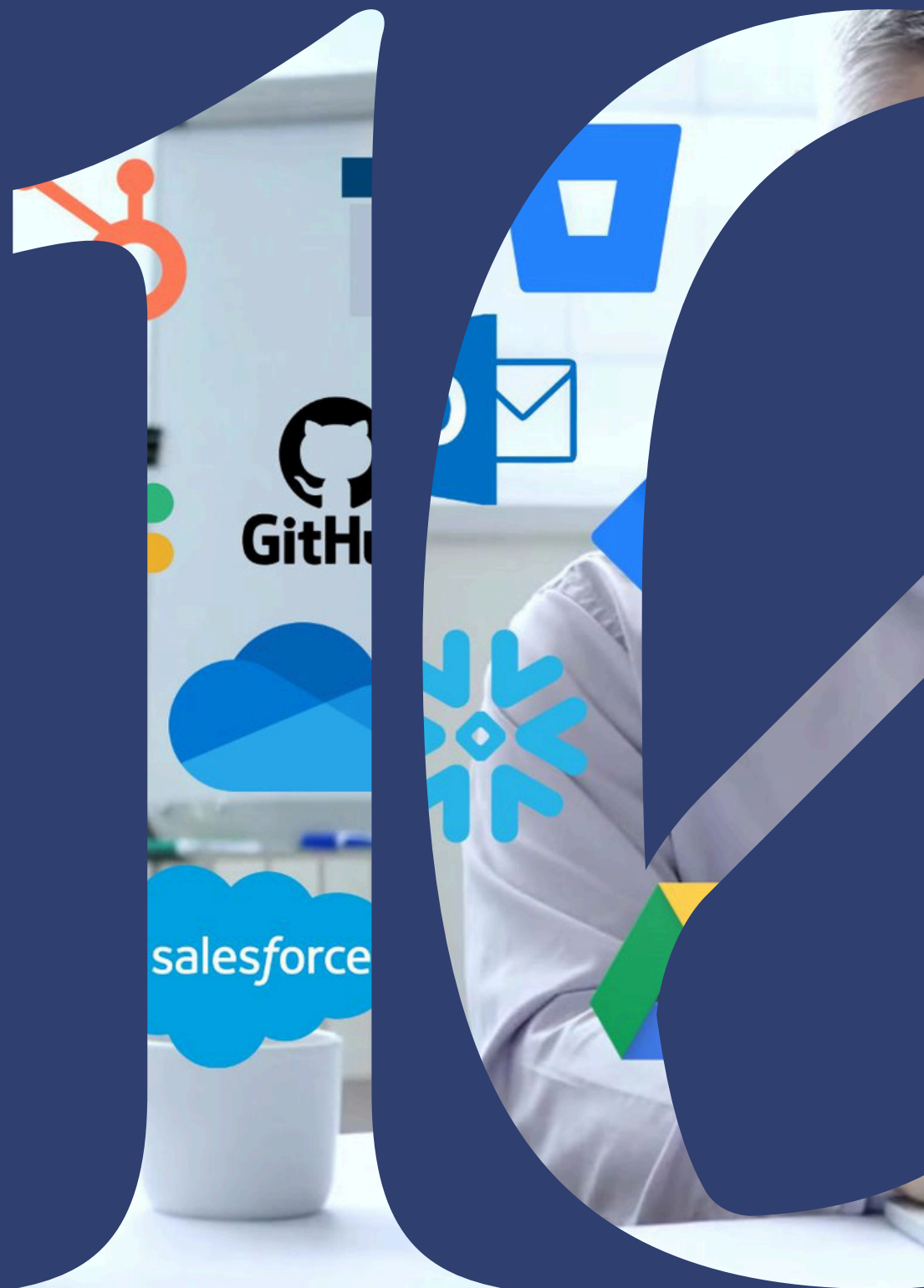

**Leverage helps your team
find answers across your
company's data.**

Leverage[★]

Learn more:

www.leverageworks.ai

Find out if you qualify for our Proof-of-Value
(POV) Pilot Program:

👉 www.leverageworks.ai/pov-pilot